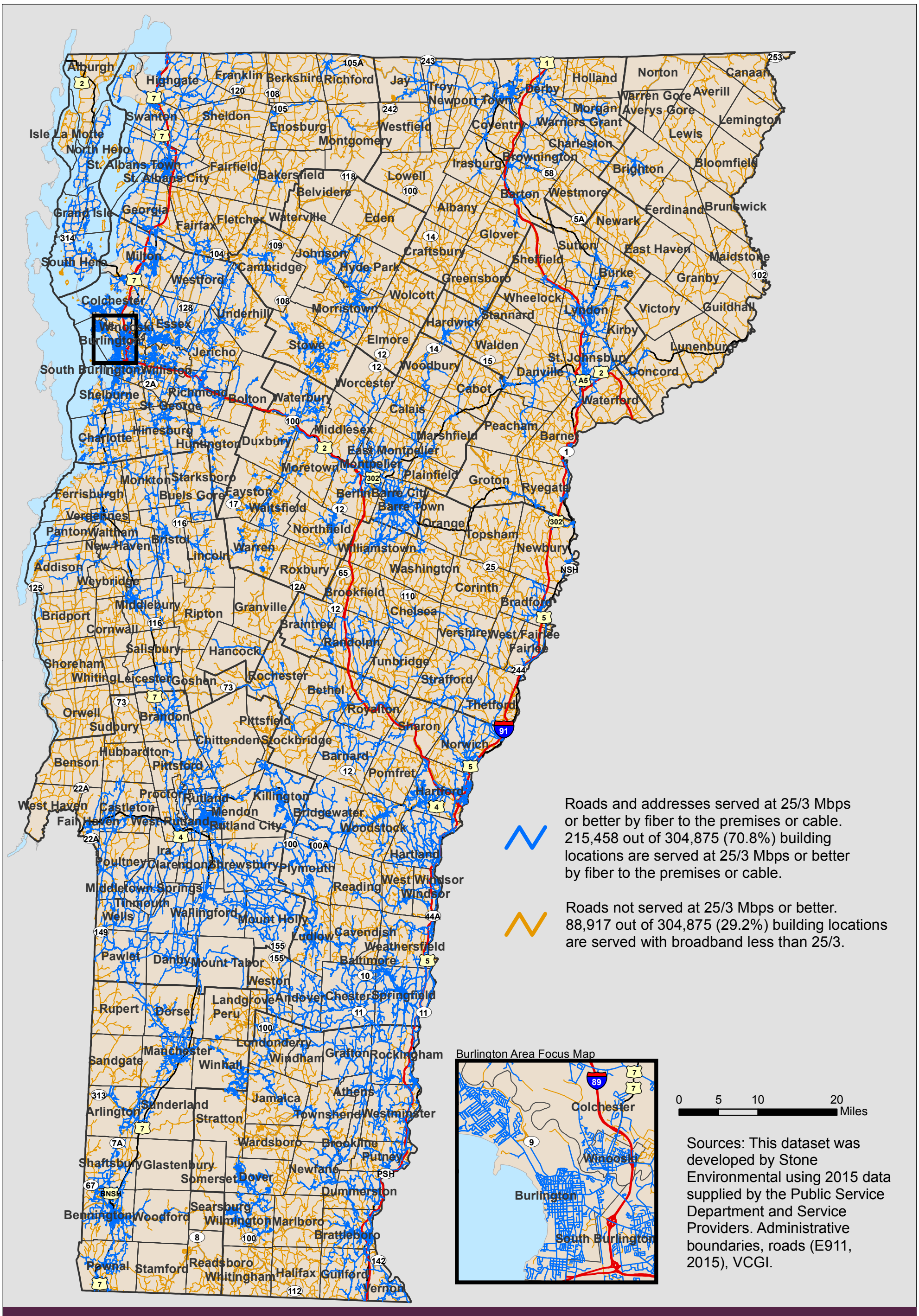

Broadband Availability by Road Segment
25 Mbps Down / 3 Mbps Up or Better

Prepared for the
Vermont Department of Public Service
April 27, 2016

STONE ENVIRONMENTAL