Broadband Availability by Road Segment
100 Mbps Down / 20 Mbps Up or Better

November 15, 2022

VERMONT
Department of Public Service

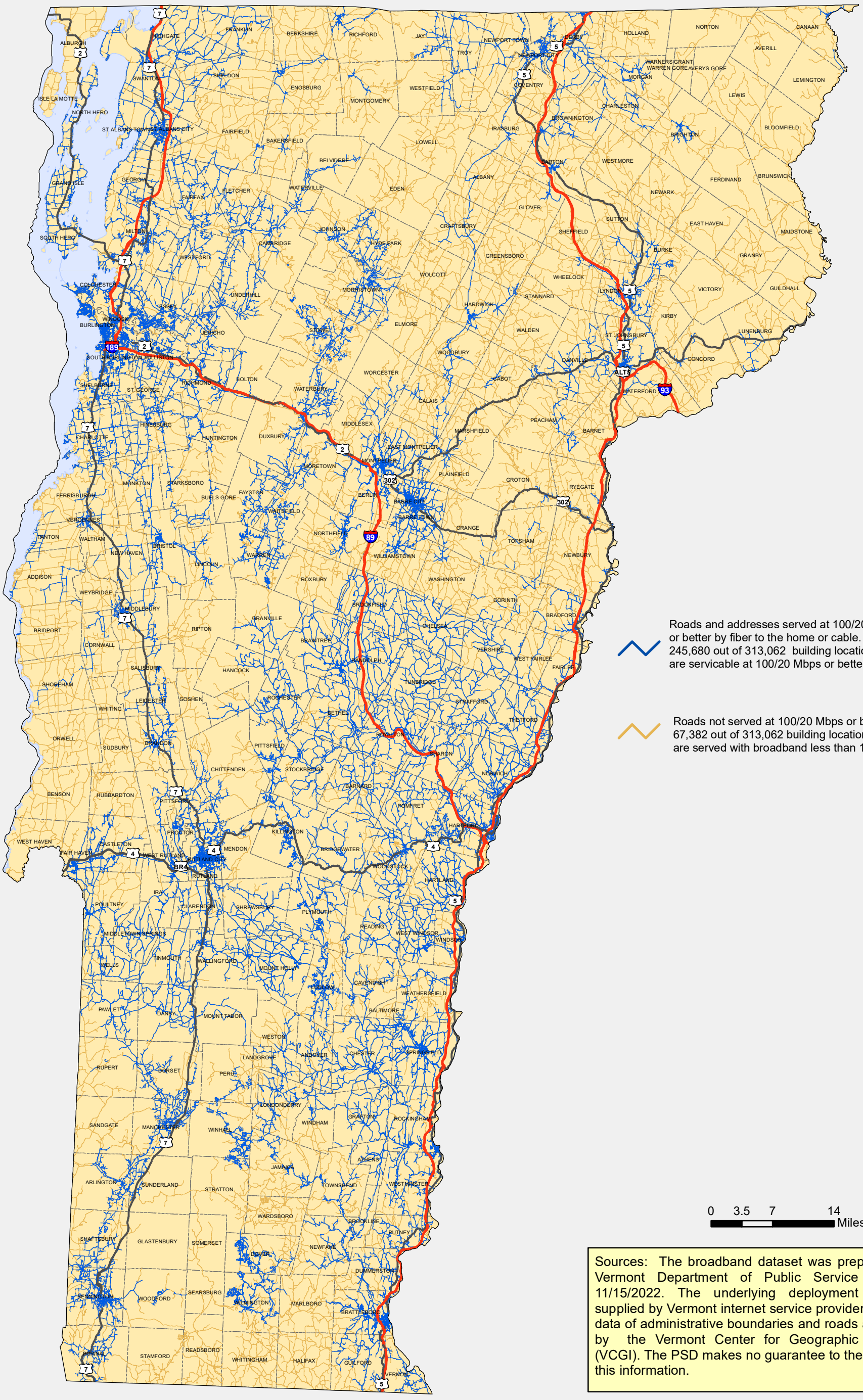

Sources: The broadband dataset was prepared by the Vermont Department of Public Service (PSD) on 11/15/2022. The underlying deployment data was supplied by Vermont internet service providers .The base data of administrative boundaries and roads are supplied by the Vermont Center for Geographic Information (VCGI). The PSD makes no guarantee to the accuracy of this information.